

Disclaimer

Images and site layout are intended for illustrative purposes only and should be treated as general guidance only. Site layout including parking arrangements, social affordable housing, community buildings, play areas and public open spaces may change to reflect changes in the planning permission for the development. Please speak to your advisor to whom full details of any planning consents including layout plans will be available. Site layouts and landscaping are not intended to form part of any contract or warranty unless specifically incorporated in writing into the contract.
(The project name is a marketing name only and may not be the designated postal address, which may be determined by The Post Office)

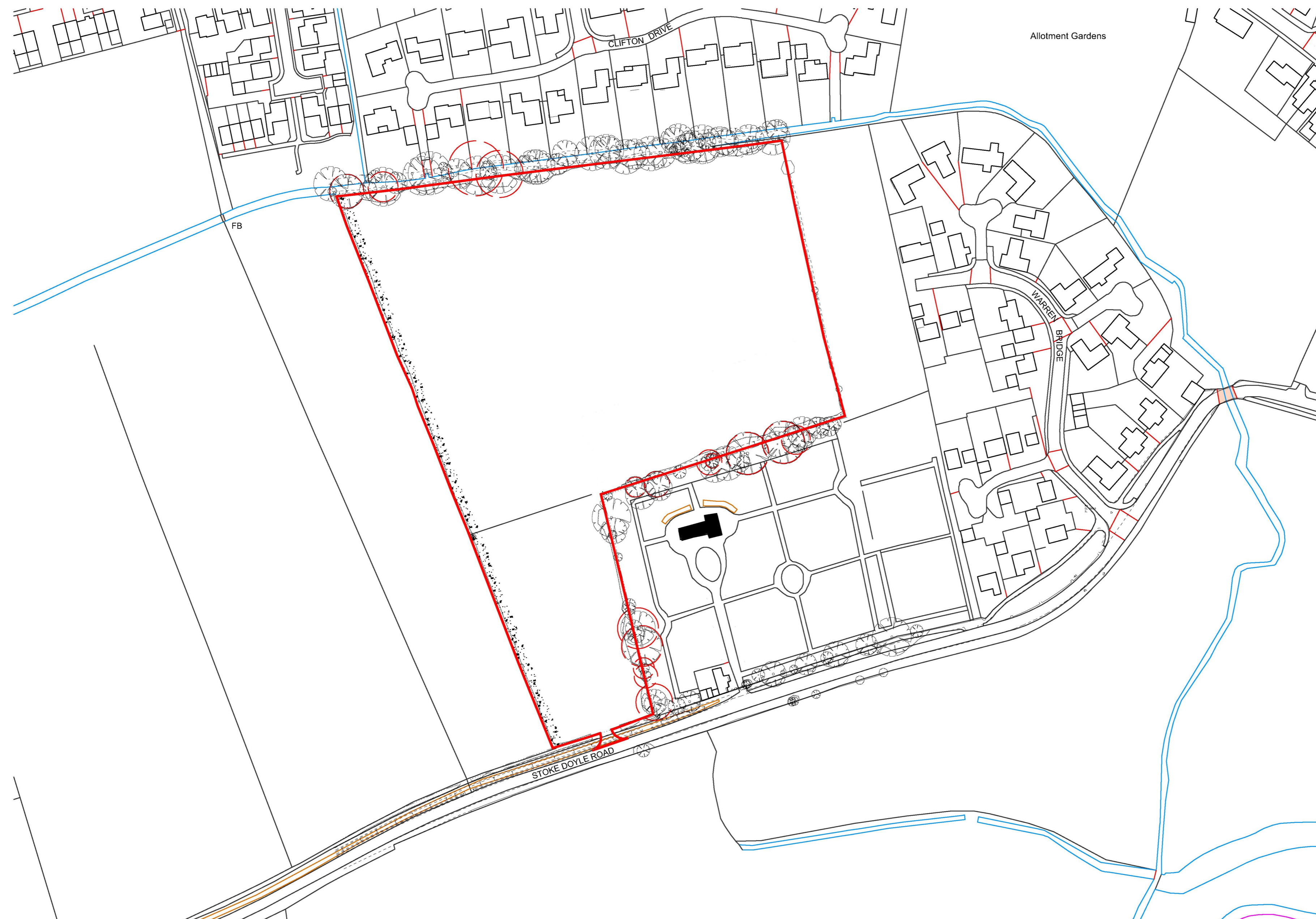

Ordnance Survey, (c) Crown Copyright 2015. All rights reserved. Licence number 100022432

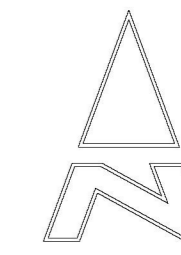

Rev	Description	Date	Drawn	Chk'd

DAVID WILSON HOMES Little details. Big difference.

South Midlands

David Wilson Homes (South Midlands)
Drawing version: 01/2021
14 Fortham Close
Riverside Business Park
Northampton
NN1 9JT
T: 01604 786000
F: 01604 789003
W: dwh.co.uk

Project
Oundle
Land off Stoke Doyle Road

Drawing Title
Location Plan

Scale
1:1250 @ A2
Date
30/03/2021
Drawn By
na

Drawing Ref
1025_002

Revision
-